

To Whom It May Concern,

My name is Kayla Martin and I am the Project Administrator and GIS Mapping Technician for Eh!tel Networks Inc.

I am writing to you today because we are delighted to announce we are expanding our current Network from Scotch Settlement Road and Highway 21, 7 kilometers East to Bruce Road 14. We would like to include Sideroad 15 North Arran. Sideroad 15 North Arran is located between Highway 21 and Concession 13 West Arran, east of Allenford Ontario.

We are proposing to install one 1WAY-14/10 duct and two Vaults (24x36x24) on the West Side of Sideroad 15 North Arran. The total distance of this extension is approx. 500 meters.

All work shall be in accordance with Eh!tel construction standards. All work will be done within the right of way (R.O.W) The contractor will assume all liability for any damage it causes to existing utility plant and structures.

Contractor will complete test hole excavation as required for location verification of utility plant and structures. All Vaults will be flush to grade. Eh!tel and/or contractor will restore ground conditions to previous or better condition.



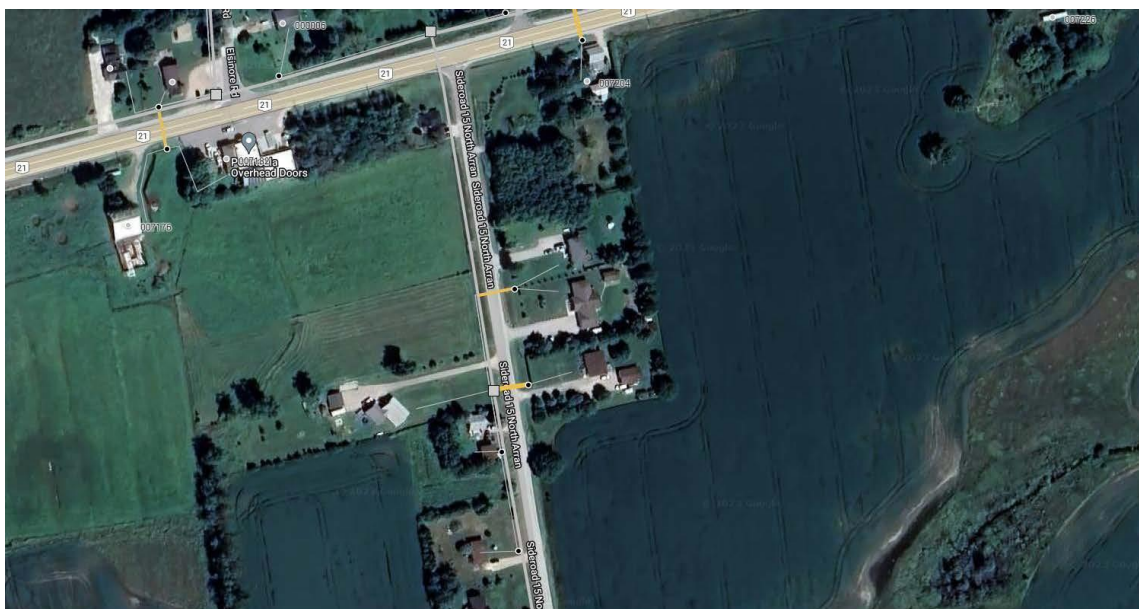



The Township roads will not be closed. A minimum of one lane will always remain open to traffic. All excavations within 4m of any driving lane will be backfilled at each days end. Eh!tel shall maintain pedestrian and vehicular access to public and private properties. Eh!tel will maintain a minimum depth of 1.2M below for all road crossings unless alternate approvals have been received.



ALL WORK SHALL BE IN ACCORDANCE WITH EH!TEL CONSTRUCTION STANDARDS. ALL WORK WILL BE DONE WITHIN THE R.O.W. UNLESS OTHERWISE SPECIFIED. ALL LINES ARE APPROXIMATE AND SHOWN FOR INFORMATION PURPOSES ONLY. EH!TEL WILL VERIFY EASEMENT EXISTANCE FOR ALL AREAS OUTSIDE THE R.O.W. THE CONTRACTOR SHALL ASSUME ALL LIABILITY FOR DAMAGE IT CAUSES TO UTILITY PLANT AND STRUCTURES. CONTRACTOR TO COMPLETE TEST HOLE EXCAVATION AS REQUIRED FOR LOCATION VERIFICATION OF UTILITY PLANT AND STRUCTURES. ALL VAULTS WILL BE FLUSH TO GRADE. EH!TEL AND/OR CONTRACTOR WILL RESTORE GROUND CONDITIONS TO PREVIOUS OR BETTER CONDITION

Township Roads will not be closed. A MIN of 1 lane will remain open to traffic at all times. All Excavations within 4m of any driving lane will be backfilled at EACH DAYS END. EH!TEL shall maintain pedestrian and vehicular access to public and private properties.

EH!TEL will maintain 1.2m MIN depth below road crossings. (1.2m under the elevation of the should rounding) Unless alternate approvals have been received.

EH!Tel Networks Legend	
	Primary Vaults - Flush Grade 24x36x24
	Primary Duct (14mm/10mm/10mm)
	Secondary Duct / Road/Crossings (14mm/10mm/10mm) or (1.25')
	Service Line to Premise
	Civic/Premise
	DV+lid Round H9"xD7.5" flush grade service vaults

