









ALL WORK SHALL BE IN ACCORDANCE WITH EH!TEL CONSTRUCTION STANDARDS. ALL WORK WILL BE DONE WITHIN THE R.O.W. UNLESS OTHERWISE SPECIFIED. ALL LINES ARE APPROXIMATE AND SHOWN FOR INFORMATION PURPOSES ONLY. EH!TEL WILL VERIFY EASEMENT EXISTANCE FOR ALL AREAS OUTSIDE THE R.O.W. THE CONTRACTOR SHALL ASSUME ALL LIABILITY FOR DAMAGE IT CAUSES TO UTILITY PLANT AND STRUCTURES. CONTRACTOR TO COMPLETE TEST HOLE EXCAVATION AS REQUIRED FOR LOCATION VERIFICATION OF UTILITY PLANT AND STRUCTURES. ALL VAULTS WILL BE FLUSH TO GRADE. EH!TEL AND/OR CONTRACTOR WILL RESTORE GROUND CONDITIONS TO PREVIOUS OR BETTER CONDITION

Township Roads will not be closed. A MIN of 1 lane will remain open to traffic at all times. All Excavations within 4m of any driving lane will be backfilled at EACH DAYS END. EHTEL shall maintain pedestrian and vehicular access to public and private properties.

EHTEL will maintain 1.2m MIN depth below road crossings. (1.2m under the elevation of the should rounding) Unless alternate approvals have been received.

### EH!Tel Networks Legend

	Primary Vaults - Flush Grade 24x36x24
	Primary Duct (14mmod/10mmid)
	Secondary Duct / RoadCrossings (14mmod/10mmid) or (1.25")
	Service Line to Premise
	Civic/Premise
	DV+lid Round H9"xD7.5" flush grade service vaults

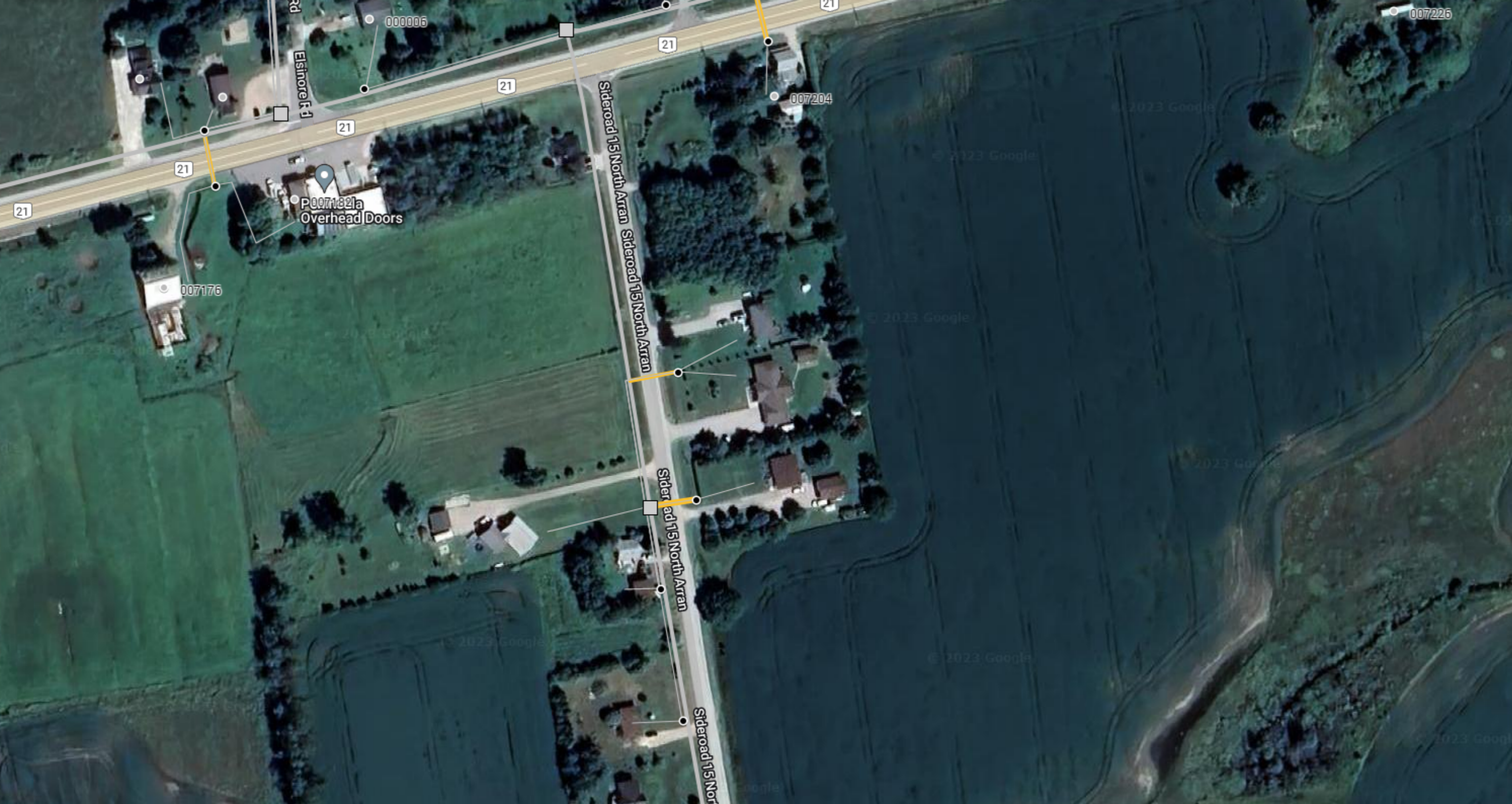

ALL WORK SHALL BE IN ACCORDANCE WITH EH!TEL CONSTRUCTION STANDARDS. ALL WORK WILL BE DONE WITHIN THE R.O.W. UNLESS OTHERWISE SPECIFIED. ALL LINES ARE APPROXIMATE AND SHOWN FOR INFORMATION PURPOSES ONLY. EH!TEL WILL VERIFY EASEMENT EXISTANCE FOR ALL AREAS OUTSIDE THE R.O.W. THE CONTRACTOR SHALL ASSUME ALL LIABILITY FOR DAMAGE IT CAUSES TO UTILITY PLANT AND STRUCTURES. CONTRACTOR TO COMPLETE TEST HOLE EXCAVATION AS REQUIRED FOR LOCATION VERIFICATION OF UTILITY PLANT AND STRUCTURES. ALL VAULTS WILL BE FLUSH TO GRADE. EH!TEL AND/OR CONTRACTOR WILL RESTORE GROUND CONDITIONS TO PREVIOUS OR BETTER CONDITION

Township Roads will not be closed. A MIN of 1 lane will remain open to traffic at all times. All Excavations within 4m of any driving lane will be backfilled at EACH DAYS END. EHTEL shall maintain pedestrian and vehicular access to public and private properties.

EHTEL will maintain 1.2m MIN depth below road crossings. (1.2m under the elevation of the should rounding) Unless alternate approvals have been received.

### EH!Tel Networks Legend

- Primary Vaults - Flush Grade  
24x36x24
- Primary Duct  
(14mmod/10mmid)
- Secondary Duct / RoadCrossings  
(14mmod/10mmid) or (1.25")
- Service Line to Premise
- Civic/Premise
- DV+lid Round H9"xD7.5"  
flush grade service vaults